

FRONT ELEVATION

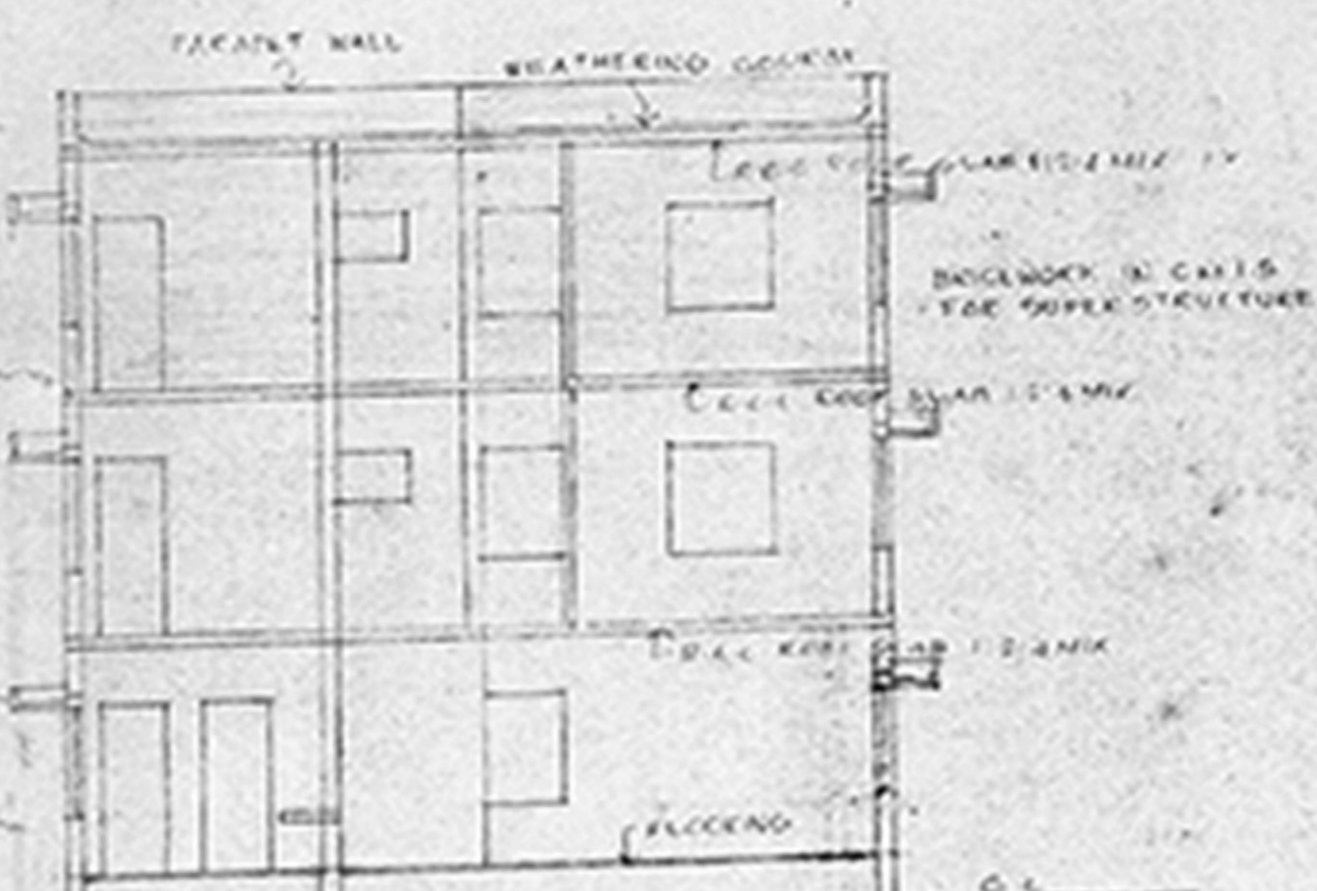

SECTION ON 'AA'

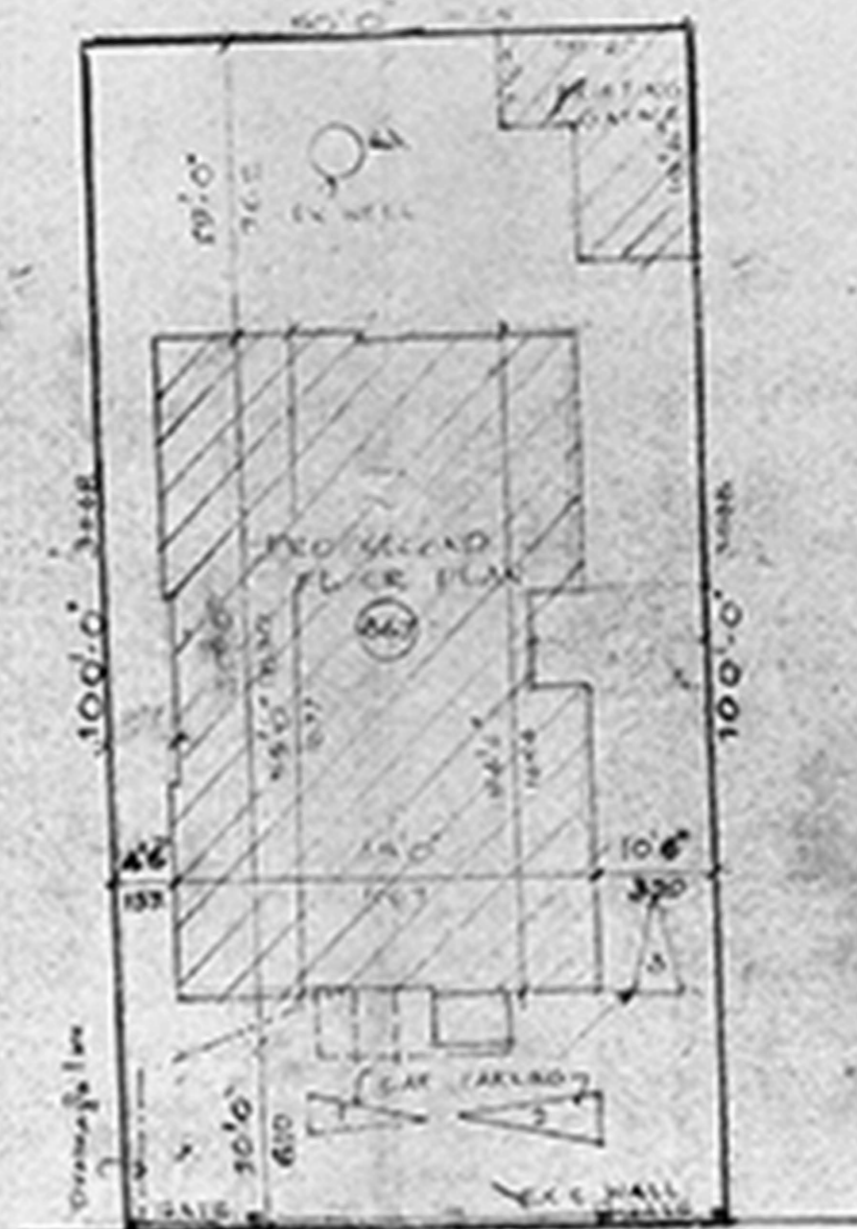

SITE PLAN SCALE 1"=100' (1:1200)

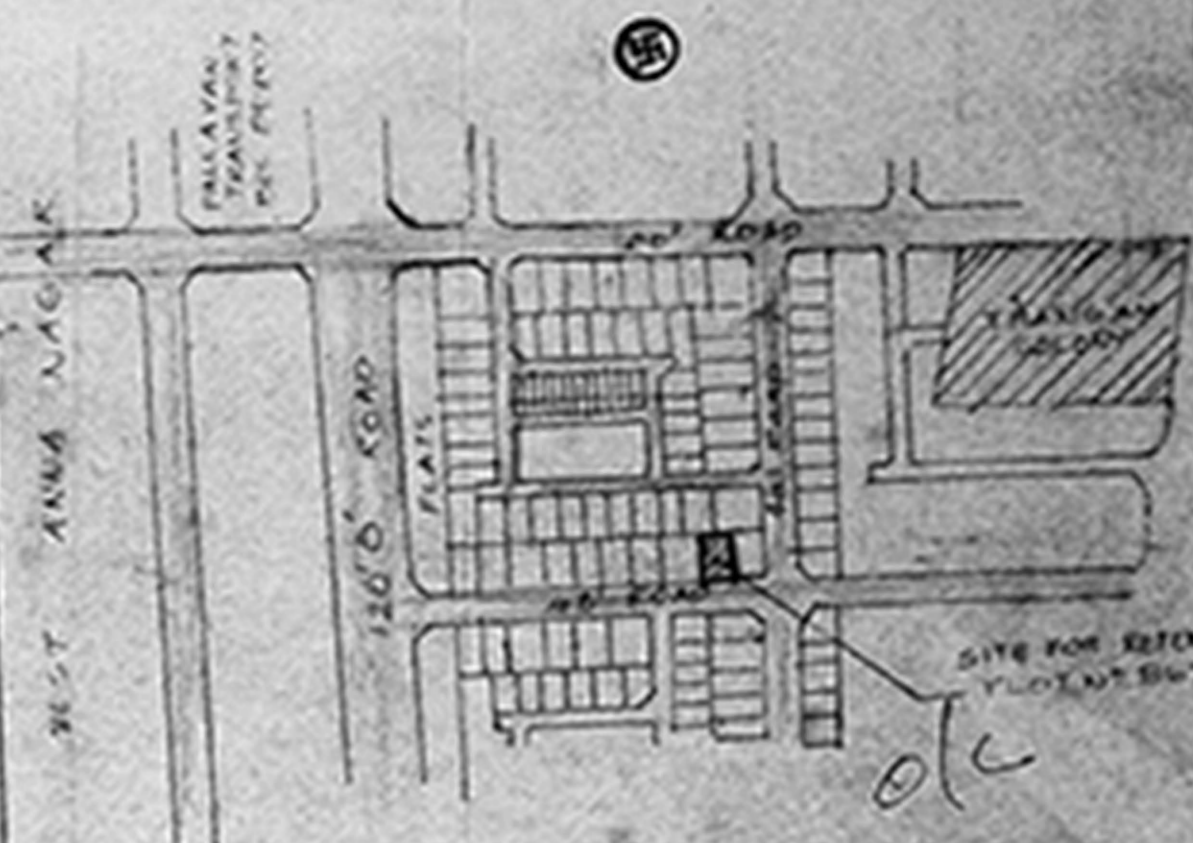

TOPO PLAN (NTS)

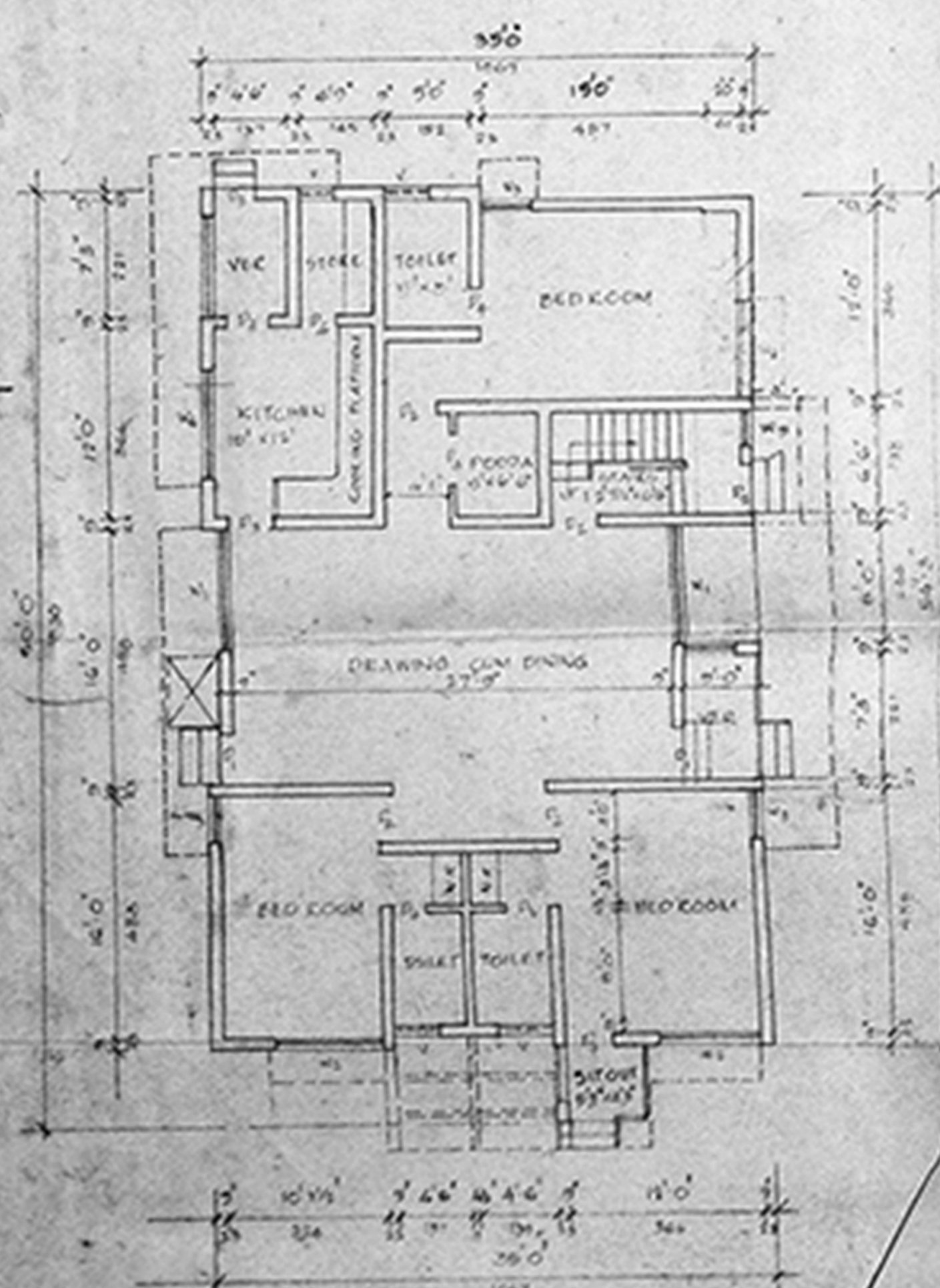

GROUND FLOOR PLAN

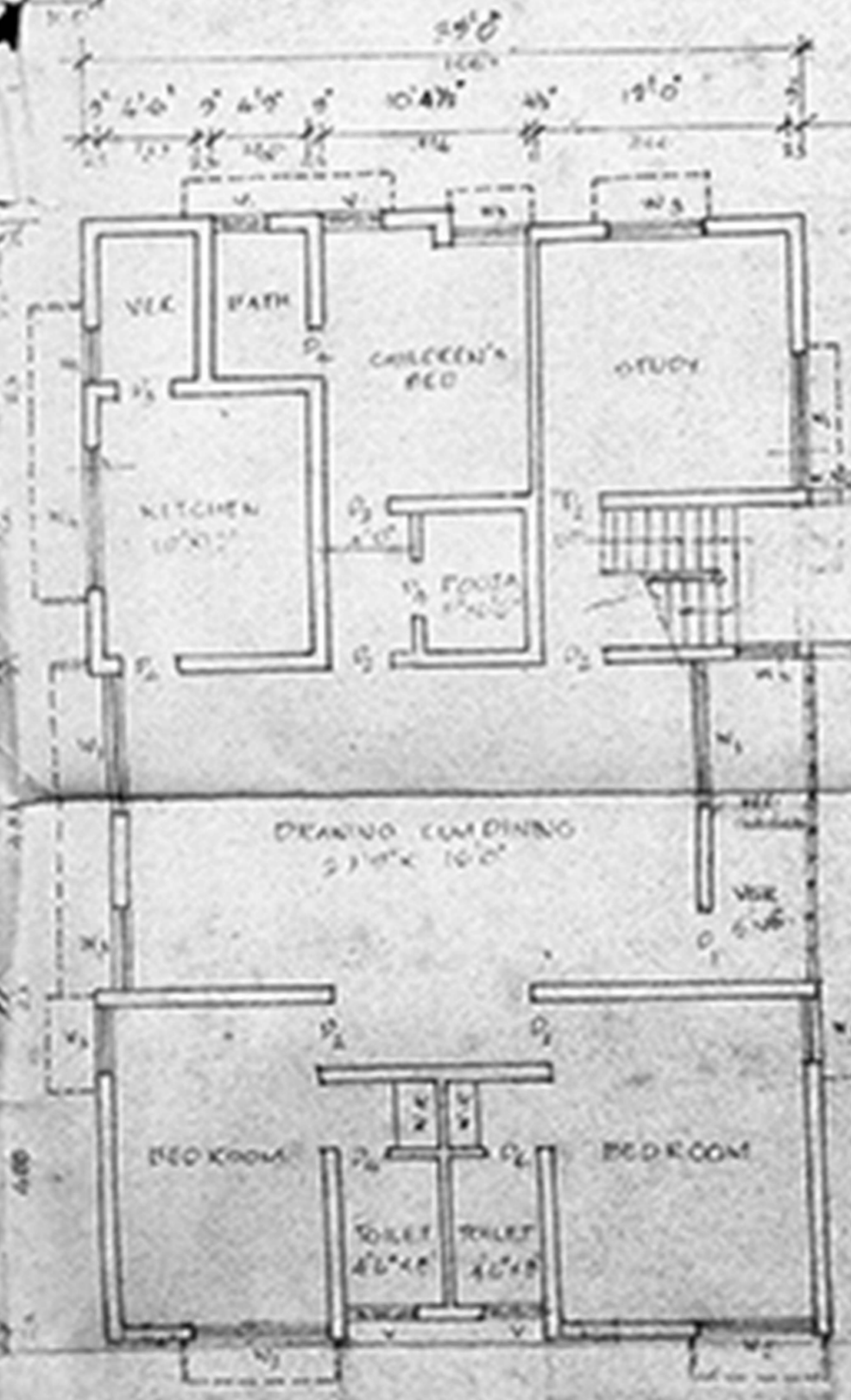

FIRST FLOOR PLAN

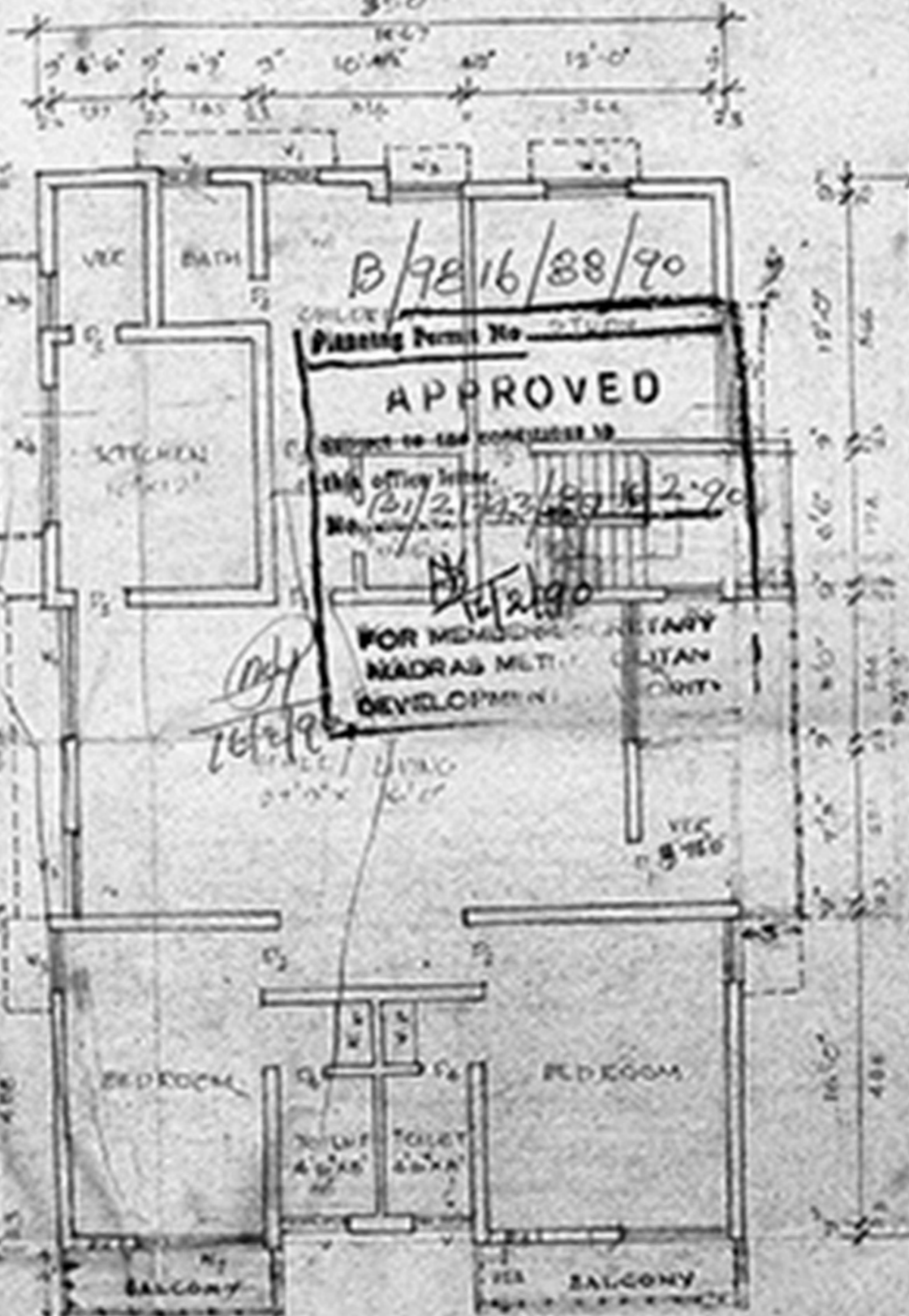

SECOND FLOOR PLAN (PROPOSED)

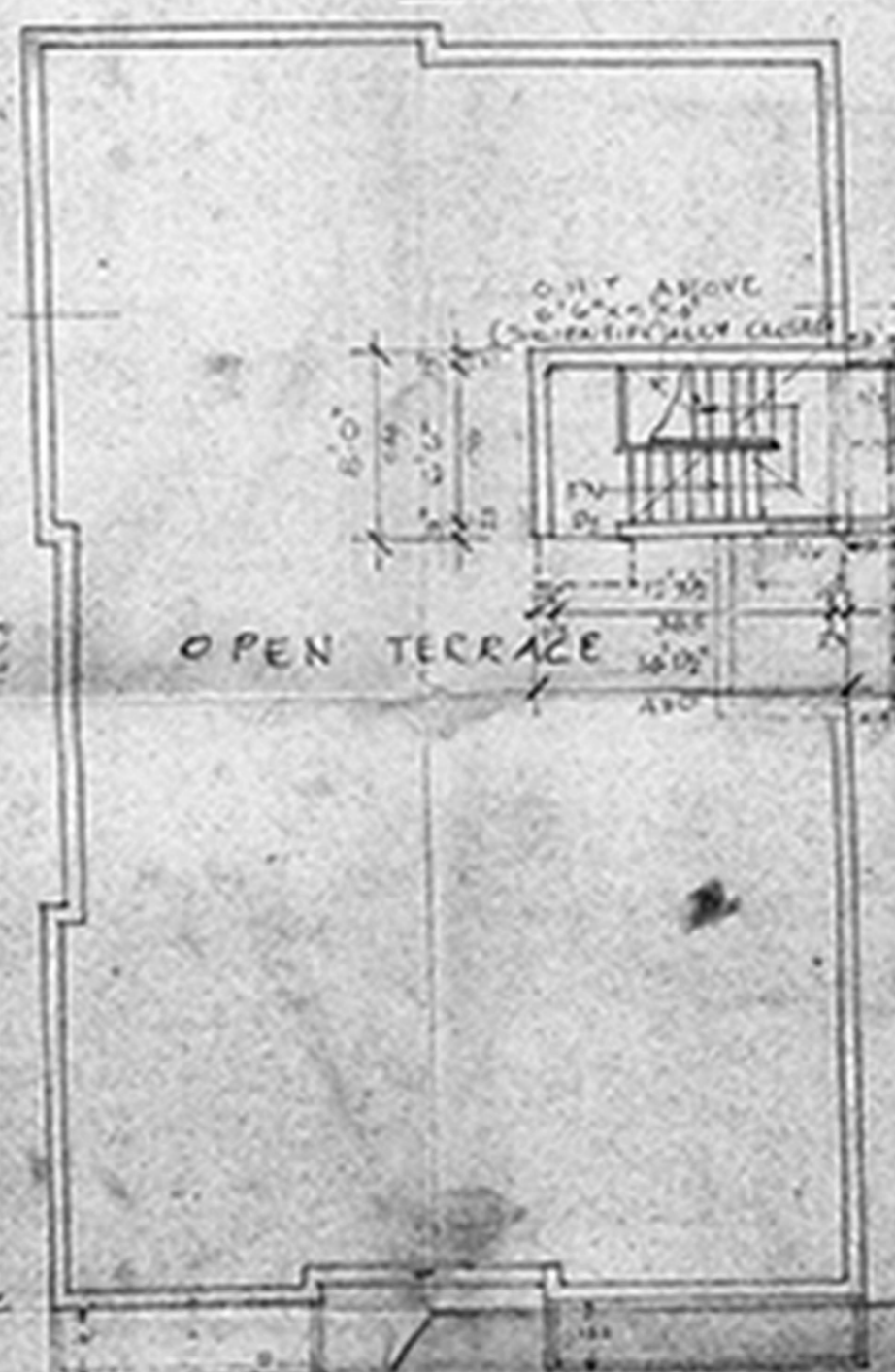

OPEN TERRACE PLAN

B/9816/88/90
 APPROVED
 FOR MEMBERS OF THE
 MADRAS METROPOLITAN
 DEVELOPMENT AUTHORITY

SCHEDULE OF JOINERY

D ₁	TIN FLUSH DOOR	3'0" x 7'0"	100/214
D ₂	DOOR	3'0" x 7'0"	31/214
D ₃	TIN PANELLED DOOR	3'0" x 7'0"	31/214
D ₄	DOOR	2'0" x 7'0"	16/214
W ₁	TIN GLAZED WINDOW	4'0" x 4'0"	28/214
W ₂	WINDOW	4'0" x 4'0"	16/214
W ₃	WINDOW	3'0" x 4'0"	16/214
W ₄	WINDOW	4'0" x 2'0"	16/214
W ₅	WINDOW	2'0" x 4'0"	16/214
V	VENTILATOR	3'0" x 2'0"	16/214

COLOUR INDEX

PROPOSAL	ROAD
BOUNDARY	EXISTING

PLAN SHOWING THE PROPOSED
 ADDITIONAL CONSTRUCTION OF SECOND FLOOR
 PLAN IN PLOT NO 867, ANNANAGAR,
 MADRAS.
 DIVISION: 33 SCALE 1"=80' (1:100)
 NOTE: EXISTING SANCTIONED B.A.N.O.
 548/61 dt: 31-7-81

OWNER
 K. VENUGOPAL
 CONSULTING CIVIL ENGINEER
 LICENSE SURVEYOR CLASS I
 CORPORATION OF MADRAS
 1, KEELEKIAN STREET
 KUNDAKKAAN LAKE AREA
 MADRAS-600 034
 LICENSED SURVEYOR